Family Place Song

Words and music by
Brian Cook

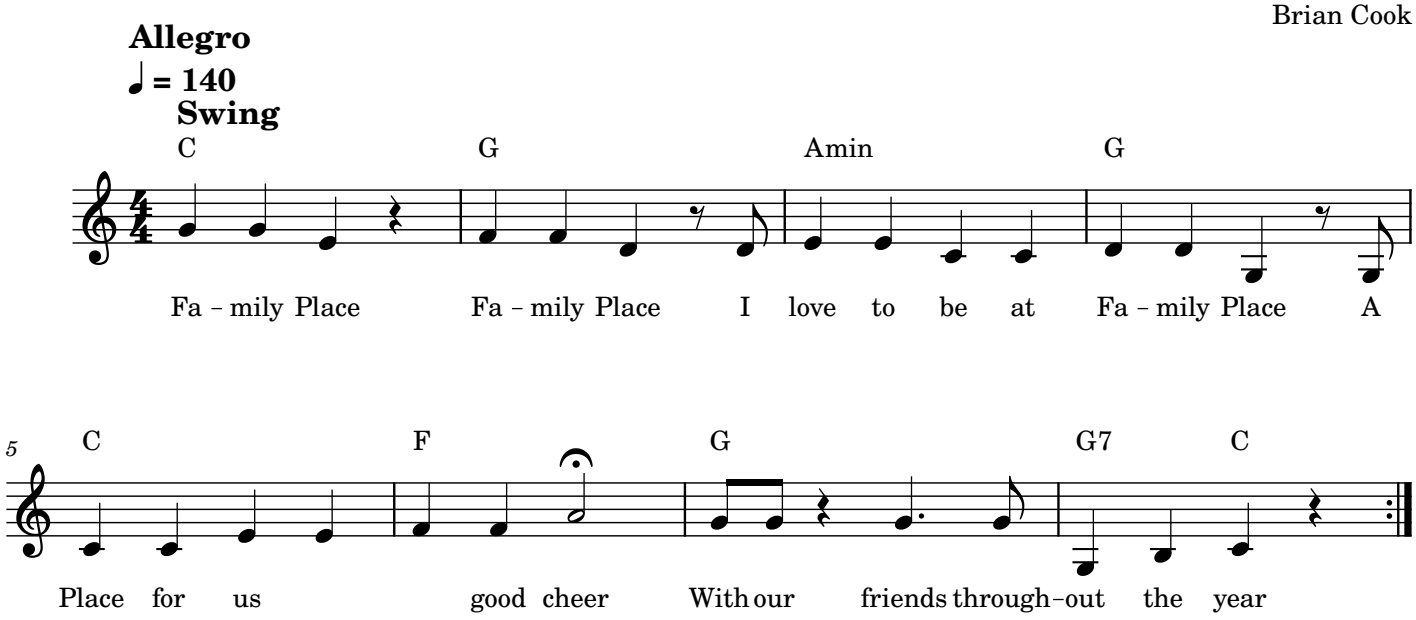

2. Family Place, Family Place
I love to be at Family Place
A place to come and be with friends
I hope my time here never ends

3. Family Place, Family Place
I love to be at Family Place
A place for us to jump and play
With our friends throughout the day

4. Family Place, Family Place
I love to be at Family Place
We can play here all the day
To Family Place we say, “Hurray”!

Copyright © 2024 Brian Cook (SOCAN)